

REPUBLIC OF GUINEA-BISSAU

INDEXED

Area: 36 125 km²

Population: 706 400

Population density: 20 per km²

Medical officer currently in charge of smallpox eradication: Dr Diaz Viñales-Gilberto

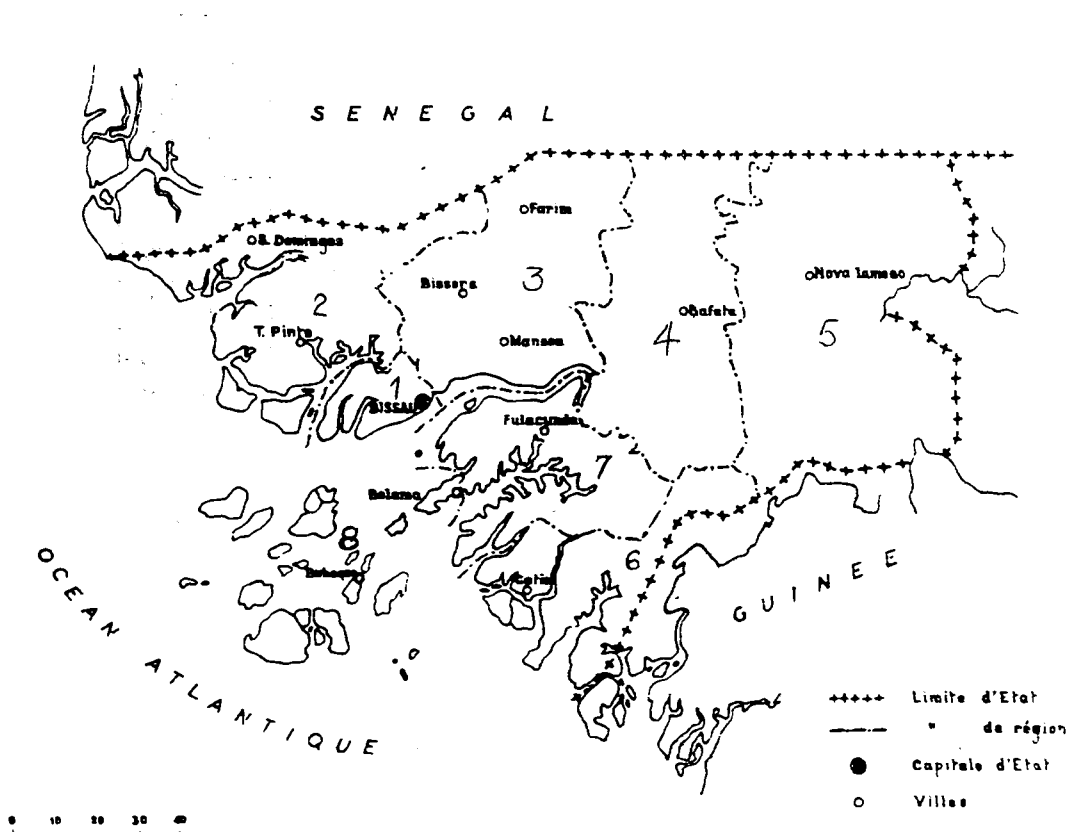

The issue of this document does not constitute formal publication. It should not be reviewed, abstracted or quoted without the agreement of the World Health Organization. Authors alone are responsible for views expressed in signed articles.

Ce document ne constitue pas une publication. Il ne doit faire l'objet d'aucun compte rendu ou résumé ni d'aucune citation sans l'autorisation de l'Organisation Mondiale de la Santé. Les opinions exprimées dans les articles signés n'engagent que leurs auteurs.

PROGRAMME ORGANIZATION CHART

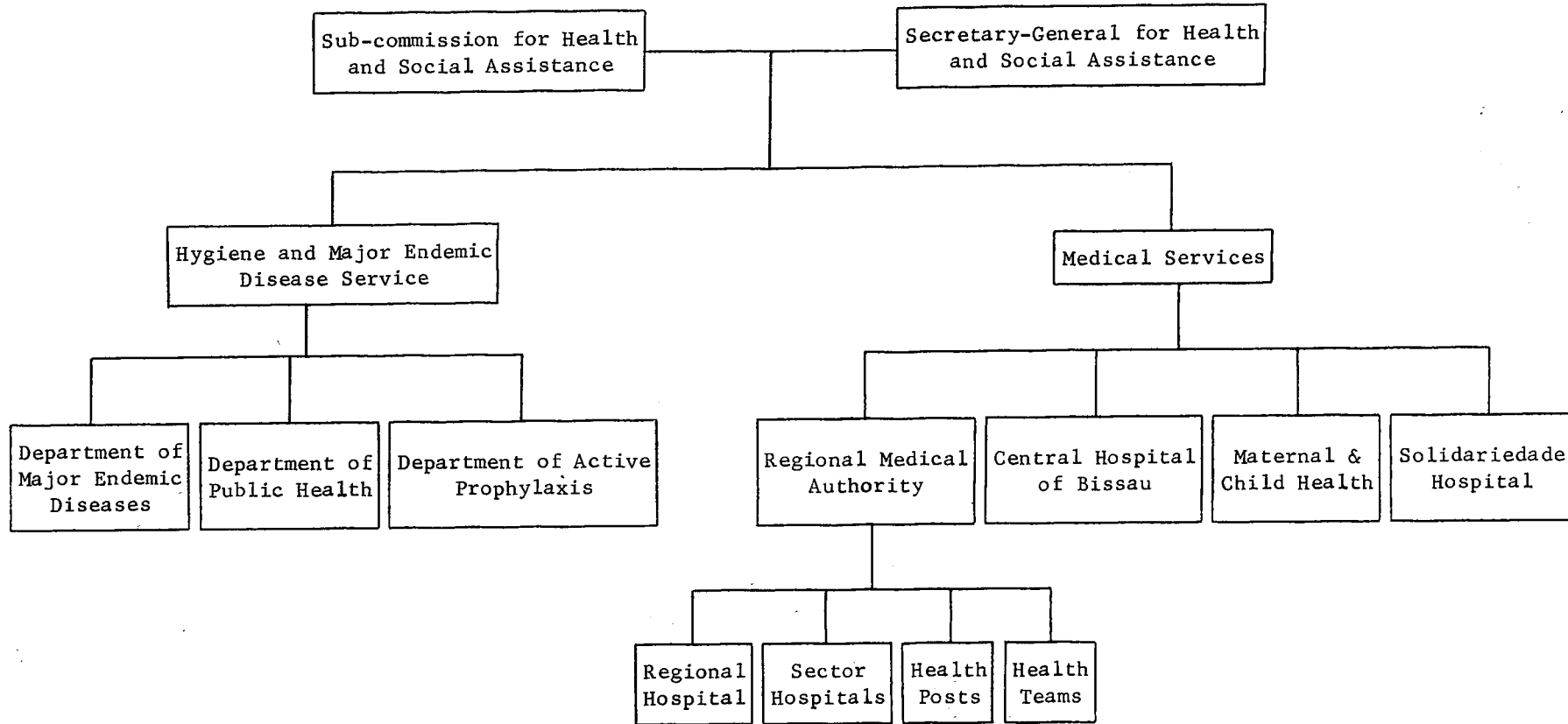

República da Guiné-Bissau

DIVISÃO ADMINISTRATIVA

(Decisão n.º 9/74 B. O. n.º 3:75)

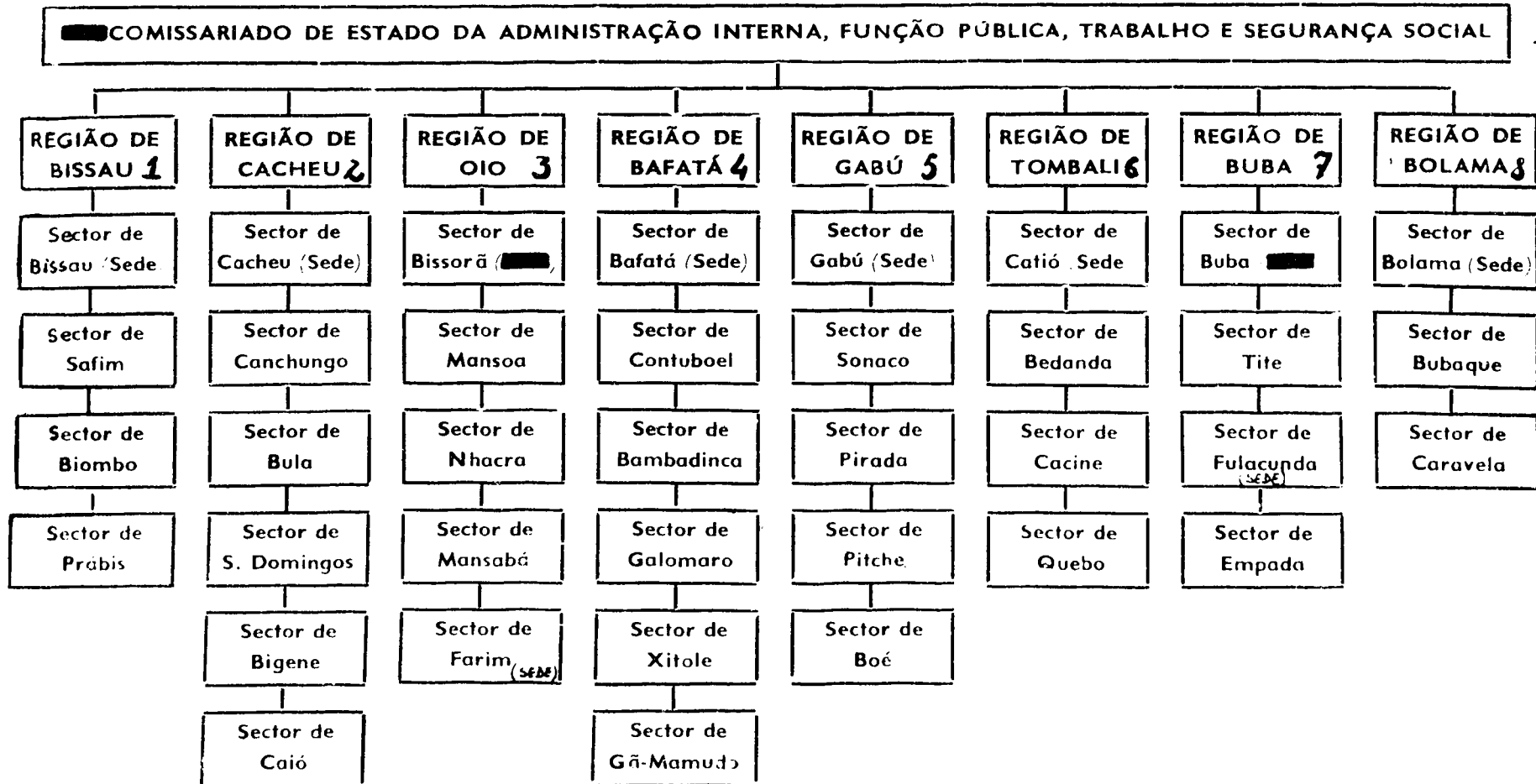

- NOTA 1) A República da Guiné Bissau divide-se Administrativamente em 8 Regiões e 37 Sectores.
2) As Regiões são dirigidas por Comitês de Estado de Região e os Sectores por Comitês de Estado de Sector

PART I - PROGRAMME PERFORMANCE 1967-71

1.1 Organization

1.1.1 Diagram of organizational structure employed for the programme (see page 2).

1.1.2 Number of static and mobile health units:

- 1 national hospital : Bissau
- 4 regional hospitals : Bafatá, Bolama, Canchungo and Gabú
- 5 sector hospitals : Catió, Bissorã, Farim, Morés and Bubaque
- 5 maternity units : Bissau, Bafatá, Bolama, Canchungo and Gabú

98 health posts, as follows:

Bissau Region	5
Cacheu "	18
Bafatá "	12
Gabú "	12
Tombali "	14
Oio "	24
Buba "	5
Bolama "	8

Vaccination Programme 1967-71

	1967	1968	1969	1970	1971
Bafatá	-	-	-	13 671	32 872
Bissau	4 168	12 821	2 351	36 449	5 705
Bolama	-	-	-	3 788	-
Buba	-	-	333	-	-
Cacheu	-	1 981	1 562	23 094	1 214
Gabú	-	8 565	-	28 182	-
Oio	-	13 452	-	18 674	-
Tombali	-	-	-	3 564	-
TOTAL	[2]* 4 168	36 819	4 246	127 422	39 791

1.3 Surveillance-containment programme

1.3.1 Number of units providing weekly reports.
Very irregularly, the units indicated in 1.1.2.

1.3.2 Method of reporting: reporting forms.
From outlying to regional and thence to central level.

1.3.3 Number of smallpox cases reported by sectors and region by month and year (1967-71).
Nil. The last seven cases were reported in 1962.
The last suspect case was reported in 1966.

* See original, which has this figure (apparently unintentional). Translator.

- 1.3.4 Villages or towns which reported one or more cases of smallpox in 1969/1970.
None.
- 1.3.5 Epidemiological information on last two outbreaks.
None.

PART 2 - SURVEILLANCE AND VACCINATION PROGRAMME (1972/1975)

2.1 Surveillance Programme

- 2.1.1 Number and category of reporting units by sector and region.
The health units specified in 1.1.2.
- 2.1.2 Regularity of reporting, including nil report.
Very irregular, sometimes non-existent.
- 2.1.3 Line listing of reported suspect cases: Nil.
- 2.1.4 Line listing of deaths due to chicken pox.
The existing statistical situation gives the following picture:

	<u>Cases</u>	<u>Deaths</u>
1972	186	0
1973	94	0
1974	230	0

2.2 Vaccination Programme (1972 to present)

- 2.2.1 Brief description of programme, including number of vaccinations performed each year.

Since 1972, smallpox vaccinations have been performed only in the city of Bissau, and on a very small scale:

1972	4 399	vaccinations
1973	6 750	"
1974	7 677	"

* * *